



PHI BETA KAPPA
 NORTHERN CALIFORNIA ASSOCIATION
 THE GAMMA ASSOCIATION OF CALIFORNIA
 Association Chartered June 14, 1946

Visit us on the web at www.pbknca.org

Φιλοσοφία Βίου Κυβερνήτης

SALUS PATRIAE

Founded December 5, 1776

June 2017



Scan to go to
www.pbknca.org

Important notice about the upcoming 2017 Directory

We would like to confirm the information we will put in the 2017 Directory. In mid-June watch for an email titled, “Please confirm your directory info”. Return that if there are any corrections.

Ray Hendess, Communications Officer

From the President



As I begin my seventh year as President of Phi Beta Kappa – Northern California Association, I thank the membership for its confidence in me. I have enjoyed serving ΦΒΚΝΑ these past terms and look forward to an equally pleasant experience in 2017-18.

Our Board this coming year consists entirely of returning officers and chairs! I am so pleased that everyone was willing to “re-up” for another term. They are a delightful group with whom to associate and make my job very easy, as they do all the work! The 2017-18 Nominating Committee consists of six members: Judy Hardardt– Chair, Elizabeth Archambeault, Megan Carlucci, Maria Norall, Gerry

Richards, and Megan Winkelman. If you should feel a yen to participate in the governance of ΦΒΚΝΑ, please contact one of these people to discuss the various openings we may have in the future.

At the Association’s Annual Meeting, held 7 May 2017 at the Bancroft Hotel in Berkeley, we presented \$7500 scholarships to ten graduate students from five universities in our region. We also gave three Teaching Excellence Awards to faculty members from three different campuses; these professors were nominated by former students for their outstanding ability to make learning interesting and inspiring. It is not too early to nominate a teacher who had a great impact on your life; see the Teaching Excellence Awards sections on pages two and three. Funds for our scholarships and awards come from your membership fees and gifts (all fully tax-deductible), and from any profit on our social programs. Please support ΦΒΚΝΑ however you are able: attend our monthly events to meet other members and to learn about the wonders of the Bay Area, donate to our Scholarship and Teaching Excellence funds, and join a hundred or more “seekers after knowledge” at the annual Asilomar conference over the weekend of February 16-19, 2018. I look forward to meeting many of you at one of our events.

Click links to navigate	
Asilomar.....	6
Events.....	3
Event Coupons	10
LinkedIn	5
Membership	6
Online Newsletter	11
ΦΒΚΝΑ Board	11
President’s Letter.....	1
Scholarship Awardees	2
Teaching Awardees	2
Teaching Nominations	3

Mary T. Gilliland

Mary Turner Gilliland President 2011-18

Awarded at the Annual Dinner - May 7, 2017 at the Bancroft Hotel, Berkeley

Scholarship Awards 2017

In fulfillment of its mission to encourage scholarship and research, the Phi Beta Kappa Northern California Association is honoring the following outstanding Phi Beta Kappa graduate students with \$7,500 scholarship awards to assist them in completing their educational objectives:

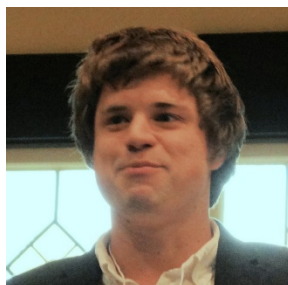

Joseph Albernaz



Rebecca Andersen



Laura Bogar



Amanda Jacobson



Jay Jefferson

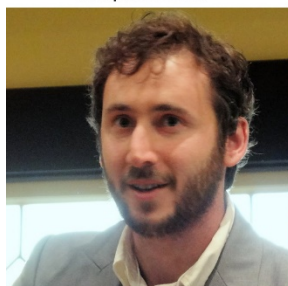

Joseph Kellner



Jason Klocek

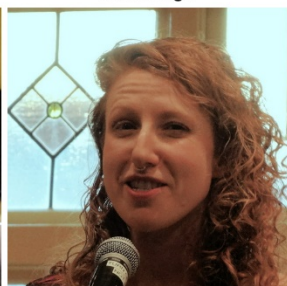

Rebecca Ora



Elizabeth Thelen



Seth Werfel

Learn more about the awardees at <http://www.pbknca.org/scholarship/scholarship.winners.current.phi.beta.kappa.pbk.php>

Scholarship Committee members: Joanne Sandstrom (Chair), Jeff Fenton, Lynne Fovinci, Julie Fuchs, Jean James

Teaching Excellence Awards 2017

Keenly aware of the great worth of learning and of the extraordinary gifts, diligence, and amplitude of spirit that mark the best in teaching, the Phi Beta Kappa Northern California Association takes pleasure in conferring its 2017 Teaching Excellence Awards upon these distinguished teachers:



K. Alexa Koenig



Mary Beth Mudgett

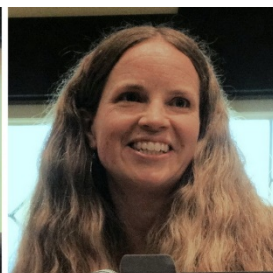

Jennifer E. Smith

Learn more about the awardees at <http://www.pbknca.org/teaching/teaching.winners.phi.beta.kappa.pbk.php>

Teaching Excellence Committee members: Narcinda Lerner (Chair), Kimberly Aguilar, Byan Phan, Stanlee Weiss, Megan Winkelman

Nominations for the Teaching Excellence Award for spring 2018 are being accepted now

We are seeking nominations for this prestigious award, which carries an honorarium as well as a certificate. Please nominate a professor you consider outstanding: someone who taught an especially memorable course or who impressed you as an unusually skilled educator, who had a special impact on your education, career, or life, or whom you found inspiring and admirable. Making such a nomination is an appropriate and satisfying way of expressing your gratitude to that person. Awardees nominated in 2018 will be honored at the ΦBKNCA awards dinner in May 2018. (See page two).

Faculty members of any rank (including lecturers and *emeriti*) at the following schools are eligible for nomination: Mills College, San Francisco State University, Santa Clara University, Stanford University, UC Berkeley, UC Davis, UC Santa Cruz, and The University of the Pacific. Please give as complete information as possible. Your nominees need not be Phi Beta Kappa members. You may make more than one nomination, but please use a separate form for each nomination you make.

Nominations for spring 2018 must be received by November 30, 2017. Please use the webform at www.pbknca.org/teaching/ (preferred), or the hardcopy available by printing the pdf there.

Narcinda Lerner, Teaching Excellence Chair

Upcoming Events. Coupons are on Page 10 and at pbknca.org

Visit to San Francisco's KQED Radio and TV Education Network

Date: Thursday, July 20, 2017 Deadline: July 7, 2017.
Time: 10 am to 12 noon

KQED's History



Cows in the KQED Studios? Take a nostalgic trip through KQED's history, starting in the 1950s.

1950-59 When KQED went on the air in 1954, it was one of a handful of stations in a

new field referred to as the "educational TV movement." Conceived initially as a teaching tool, the station quickly broadened its scope to include entertainment and public affairs programming - designed to appeal, above all, to a viewer's intelligence.

Description: This docent-led tour will take us through the KQED facility and includes the history of public radio and television and the current challenges they face, such as funding, political and other external pressures. Our tour will include the FM Master Control Room and a "working" studio, the videotape library, TV Facility (Studios A & B, Production Control Room, Equipment Rack Room, Edit Suite, the suite to ingest audio feeds, and Master Control Room. In addition, we will visit KQED Interactive and have an overview of their Website and the KQED Education Network. Special surprises anticipated as well!

There is a parking garage located at the back of the KQED building on York Street.

- Website:** <http://www.kqed.org/>
- Date:** Thursday, July 20, 2017
- Time:** 10 am to 12 noon
- Minimum:** 8
- Maximum:** 15
- Deadline:** July 7, 2017
- Fee:** \$8.00 plus parking (approx. \$7)

Directions: **KQED** is located at 2601 Mariposa Street in San Francisco.

From the East Bay, take the 9th St./Civic Center exit, keep right at the fork in the ramp; turn left onto Harrison St., then left onto 10th St. Take a slight right onto Potrero Ave., follow Potrero to Mariposa St., turning right there. KQED is 2 blocks down on the left.

From the South Bay, take the Cesar Chavez (Army St/Potrero Ave.) exit; stay in the middle lane & follow Potrero Ave. north. Turn left onto Mariposa. KQED is 2 blocks down on the left.

From the Golden Gate Bridge, take the Lombard/Downtown exit; take Lombard to Van Ness & turn right, continuing down Van Ness until it becomes South Van Ness. Follow South Van Ness to Division, turning left onto Division (under the overpass). Take Division to Bryant to Mariposa and turn left, following the directions above.

From the 16th & Mission BART station, take the 22 Fillmore East on 16th, get off at 16th & Bryant, walk 2 blocks south on Bryant to Mariposa. KQED is at the corner of Mariposa & Bryant.

Bread—the Staff of Life—Exclusive Class with an Extraordinary Master Bread Baker

Saturday, September 16, 2017 from 9:30 am to 3:00 pm



What an experience this will be for us! Starting bright and early, we will meet at Judy Hardardt's home in Davis where we will have the chance to not just learn how to bake a loaf of bread, but to "hands-on" make and bake several different kinds of bread with master baker Chris Kenber. Lunch will include the pizza that we start making in the morning. By the end of the day, we'll be going home with freshly baked

souvenirs. What more could we possibly ask for other than freshly-churned butter to go with our breads? Come hungry!

Date: Saturday, September 16, 2017
Time: 9:30 am to 3:00 pm
Minimum: 8
Maximum: 10
Deadline: August 18, 2017
Fee: \$45.00

Directions: From the Bay area, take I-80 East to Richards Blvd exit. At the end of the exit, turn left and move into the right lane of Cowell Blvd. Continue straight ahead through three lights, and after the 3rd light, bear right at the next light onto Lillard. Drive past Peregrine School and a large sports field, and at the first stop sign, turn right onto Danbury. Take Danbury to the next stop sign, turn right onto Montgomery. Drive down Montgomery to the end and turn left onto Regatta Court. Judy's driveway is the 3rd on the right and the house is set in quite a way back from the street. Address: 2527 Regatta Court, Davis, CA 95618. Phone number 530-297-7150.

SHIPS AHOY! We Visit the California State University Maritime Academy in Vallejo

Friday, October 27, 2017 Deadline: October 14, 2017



Most of us have been driving past CSUM for years but have never stopped. This is our chance to make up for that as we will be touring the Maritime Academy, founded in 1929 in Tiburon, including a visit to the ship *Golden Bear*. Our tour of the Academy, the only degree-granting maritime academy on the west

coast of the U.S., will start with an orientation to the property and then we will be visiting key sites on the campus. Because our tour will include the *Golden Bear*, you will need to have some form of picture I.D. and you should wear shoes with rubber soles if possible. No open-toed sandals or high heels (we will be walking!) and equally important, there are steep stairways and high doorsills on the ship, so be prepared.

A campus map is available at the school's web site: <https://www.csum.edu/web/about/location>

Date: October 27, 2017

Time: 10:30 am (please arrive no later than 10:15 am for check-in)

Minimum: 8

Maximum: 20

Deadline: October 14, 2017

Fee: \$12.00 per person

Directions:

From San Francisco/Oakland area, take I-80 toward Sacramento. Cross the Carquinez Bridge (use right toll lanes). The toll is \$5.00. Immediately after toll, exit right onto Sonoma Blvd (Hwy. 29 and Exit

29A). Left at first stop light onto Maritime Academy Drive

Follow Maritime Academy Drive down onto campus

From Marin, Sonoma, Napa area, take Highway 37 east and go through Vallejo, exit onto I-80 west toward San Francisco. Exit right at Exit 29 "Maritime Academy Drive" (watch carefully for the exit - a sign is missing. It is one exit past the Magazine Street Exit). Go to the stop light at Rt. 29 Sonoma Boulevard. Go straight across Sonoma Blvd (Hwy 29) onto Maritime Academy Drive and follow the road onto campus.

From Sacramento, Go west on I-80 toward San Francisco. Exit right at Exit 29 "Maritime Academy Drive" (watch carefully for the exit - a sign is missing. It is one exit past the Magazine Street Exit). Go to the stop light at Rt. 29 Sonoma Boulevard. Go straight across Sonoma Blvd (Hwy 29) onto Maritime Academy Drive and follow the road onto campus.

Information about our event enrollment, refund and cancellation policies

Most events can accommodate you and any friends or family you'd like to bring along. Occasionally an event will have a limited enrollment, in which case we may not be able to accommodate more than one member and one guest per enrollment. As for refunds, if you call in advance they may be available unless ΦBKNCA will lose scholarship money — that is, unless we are financially committed, based on your enrollment, to an organization at which the event will be held. If we can find someone to fill your space we may be able to refund your payment, but that is not always possible. Members who do not come to an event for which they have registered will not receive refunds. The ΦBKNCA Board is most grateful to those who prefer to donate the program fee to the scholarship program in lieu of a refund. You will not receive written confirmation of your reservation for the events.

Directions are available from the event websites, Google.com, Mapquest.com or your GPS.

We Have a LinkedIn Group Just for Our Members

As a member of the Northern California Association, you are eligible to join our private LinkedIn group. Our group, "PBK, Northern California", is restricted to members of the Northern California Association, so you will know with whom you correspond. Go to www.pbknca.org/linkedin to join. We have to verify each member manually, so please email Pat Kenber at kenber@sbcglobal.net if you requested to access the group and feel that we've taken too long to process the request.

The 32nd Annual Asilomar Conference is coming Feb 16 – 19, 2018



Asilomar once again beckons! This year's conference reminded us of the pleasures of a dialogue in the liberal arts – a conversation that flows from history to literature, from biology to design, from neuroscience to music to foreign affairs.

We had a slate of extraordinary speakers representing a broad range of disciplines and pursuits. As always, we look forward not only to sharing a mental workout but also to the privilege of renewing old friendships and beginning new ones – all in a location of exceptional peace and beauty. Thank you for joining us in what promises to be a lively and exhilarating exchange.

Details will be in the September newsletter, but you can see information about this past year's wonderful event at www.pbknca.org/asilomar/asilomar.2017.phi.beta.kappa.pbk.php. It is not too early to sign up now! The coupon is on page 12.

Asilomar Chair, Deirdre Frontczak

ΦBKNCA members as of May 17, 2017 - You have made our Awards possible. Thank You!

Extraordinaire \$5,000+

Mrs. Mary Turner Gilliland
Mrs. Judith L. Hardardt
Anonymous

Patron \$1000+

Dr. Raymond W. Hendess
Ms. Susan May Jenkins
Mr. Duncan Bennett
Missimer
Mr. Paul Sack
Mr. Charles Lawrence Swezey

Sponsor \$500-\$999

Carolyn McCool Burt
Wolf Productions
Mr. John Carroll Williams

Benefactor \$250-\$499

Dr. Martin A. Apple

Gabriel Bryan Balazs, Ph.D.
Dr. Marian Wendorf
Baldy
Bonnie Bishop
Lois Black Booth
Mr. Joseph Frank
Brilando
Mr. Douglas B. Clarke

Mr. Paul P. Craig
Mr. David Charles Cunningham
Ms. Jacqueline Dever
Mr. Daniel M. Faletti
Mrs. Mary-Catherine Haug

Mrs. Jean Ellen James
Ms. Patricia Susan Kenber
Dr. Yim Lee
Mrs. Susan Mann
Dr. Wayne Ott
Carl Printer

Dr. Darlene Russ-Eft
Mr. Harley S. Schultz

Dr. Brenda Mae Shank
Mr. Jeffrey L. Shelton
Dr. Chrystal J. Singleton
Mr. Samuel J. Spagnolo
Dr. Heriberto V. Thomas
Leslys G Vedder
Mr. Bruce Willock
Mr. Edward M. Yu

Donor \$100-\$249

Prof. Gerald L. Alexander
Geri Alpert, Ph.D.
Mr. George Chas Anders
Mrs. Daina Dravnieks
Apple
Miss Valerie J. Armento
Mrs. Anne Norrris Baldwin
Mrs. Susan Napier Benedetto
Cynthia Stewart Birdsill
Dr. Terrence F. Blaschke
Mr. Roger Blumer
Ms. Joan Norris Boothe

Mrs. Frances Craig
Bozdech
Dr. Melvin Creed Britton, Jr.
Ms. Margaret D. Brown
Mrs. Gretchen A. Buserud
Dr. Katy Carlsen
Dr. Francis Cartier
Mr. Noman Dwight Cary
Mr. Francis C. Cavagnaro
Mrs. Janet Zipperian
Chediak
Ms. Corinna Jane Chiu
Prof. Linda Lee Clader
Mr. Collin Clark
Dr. James Clegg
Ms. Andrea Cohen
Mr. John H. Conley
Dr. John W. Connor
Ms. Jeanne Elizabeth Cooper
Mr. Lawrence E. Crooks
Mr. Ken Cunkle

Ms. Susan Winters Daly
Dr. Lawrence W. Davenport
Marianne Gawain Davis
O'Neil S. Dillon, M.D.
Mr. Thomas Michael Duffy
Laurel Edgecomb
Mrs. Emlen Hall Ehrlich
Mr. Frank J. Fabbro
Mr. Seth Pedder Ferguson
Margery W. Findlay
Dr. Richard James Forde
Mrs. Lynne Sangster Fovinci
Mr. Robert Edward Freitas
Mr. William Gary Friedman
Mr. John Timothy Ganey
Mrs. Dorothea L. Geiger
Ms. Deborah Hannes Gordon

Dr. Robert and Barbara Grant
 Mr. Alan Paul Greinetz
 Mrs. Lucile Griffiths
 Ms. Nina Jaffe Gruen
 Ms. Ruth Anne Hafter
 Holly Harris
 Dr. Barry G. Haskell
 Ms. Sally Louise Heath
 Mr. Frank Casper Heringer
 Melanie Hills
 Mr. Ward M. Hoffman
 Ms. Joan Q. Hogan
 Mr. Richard A. Holsinger
 Ms. Joanne L. Howard
 Mrs. Cleo P. Jackson
 Mr. Thomas S. Jew
 Mr. John Huttshell Jewell
 Ms. Alessa M E Johns
 Ms. Victoria Anne Johnson
 Mr. James Adam Jordan, Jr.
 Mr. Victor J. Kayfetz
 Mr. Douglas H. Klein
 Ms. Jean Campbell Kridl
 Dr. Richard P. Kubelka
 Mrs. Joan Passmore Kunz
 Mr. John M. Labavitch
 Dr. Charles S. Landram
 Mrs. Rebecca Mendes Lazzarotto
 Mrs. Patricia C. Lee
 Dr. Lawrence S. Lerner
 Dr. Narcinda R. Lerner
 Dr. Stewart Arthur Levin
 Mr. Jason Frederick Macario, Ph.D.
 Dr. Roy H. Maffly
 Crystal Mangahas
 Terry Maple
 Mr. Donald John Mastronarde
 Mr. Michael D. Mathews
 Mr. Malcolm J. McAuley
 Dr. Roger L. McCarthy
 Mr. James McManis
 Dr. Mary-Ann Milford
 Dr. Diane E. Moore
 Dr. M. J. Mossman
 Mrs. Kathleen A. Mouat
 Ms. Ortrun Niesar
 Ms. Kay P. Noguchi
 Dr. Janiece S. Nolan
 Arthur Joseph O'Dwyer
 Dr. Christine A. Olson

Mrs. Michele Page
 Bryan Phan
 Mr. Jerome K. Porter
 Ms. Vicki Anderson Prater
 Dr. Gordon W. Repp
 Mr. Gerald T. Richards
 Mrs. Mary Lou Richards
 Ms. Letitia Leigh Sanders
 Mr. Robert Schiller
 Mrs. Sandra B. Schloss
 Ms. Katherine Schmidt
 Mrs. Louise Ann Schneiders
 Mr. Eric Schwartz
 Ms. Marshall Seymour
 Dr. John Paul Sherck
 Natalie Shuttleworth
 Randolph Snowden
 Mr. Shelby Siegel Solomon
 Dr. James Y. Soong
 Dr. Steven Andrew Spencer
 Dr. Walter K. Stockwell
 Ms. Kimberley M. Sturges
 Mrs. Inge A. Svoboda
 Mrs. Carol Conley Swenson
 Dr. Eleanor H. Swent
 Mr. Bryce G. Tanner
 Mrs. Lynn Kaufman Telford
 Dr. John Covington Tinsley, III
 Christine Tooby
 Mr. Hans R. Troesch
 Dr. James Virgil Tyler
 Dr. Jeffrey Neal Vanderbilt
 Dr. & Mrs. Richard and Shipley Walters
 Dr. Allyn J. Washington
 Ms. Valerie J. Webb
 Stan Lee Weiss, M.D.
 Dr. Ann Thayer Weldy
 Mr. Peter B. Whitehead
 Mr. J. Richard Whitmore
 Dr. Joanne L. Mumola Williams
 Mrs. Mary C. Wilson
 Mrs. Marie Wolbach
 Bryan Wong
 Dr. Calvin D. Wood
 Dr. Roy B. Woolsey

Sustaining \$50-99
 Ms. Joan Mary Allen

Mr. Paul Edward Angelo
 Natalie Babler
 Mr. William T. Bagley
 Ms. Constance Muth Battisti
 Dr. Erica B. Baum
 Ms. Kathleen B. Bechtol
 Mr. Elton H. Bell
 Mr. James H. Benson
 Mrs. Betty I. Bernstein
 Mrs. Karen Fowler Bilawski
 Mrs. Anna Lee Bjork
 Melvin Blaustein
 Mr. Rick Brown
 Michael J. Buchele, M.D.
 Mr. William John Burke
 Ms. Ingrid K. Burns
 Ms. Cynthia Campanile
 Mr. Frank T. Check, Jr.
 Ms. Lisa Chen
 Ms. Marci Heckmann Coglianesse
 Ms. Margaret Collins
 Mrs. Mary Anne Cooper
 Mr. Dave Lee David
 Mr. Mark Jonathan Davis
 Dr. Anthony J. deLeon
 Mrs. Sheila Fils Dermer
 Mr. Donato Anthony D'Esopo
 Ms. Sharon H. deVillers
 Mr. Wade Dowdell
 Ms. Linda Elizabeth Barry Dunn
 John Richard Elpers, M.D.
 Mr. JeDon A. Emehiser
 Ms. Donna M. Eng
 Mr. David K. English
 Dr. Herbert L. Engstrom
 Dr. Leslie Joe Enloe
 Mr. Richard Fathy
 Mrs. Elizabeth L. Fennell
 Mr. Jeffrey Harlan Fenton
 Ms. Janet Sue Finer-Moore
 Mrs. Lorraine Melvin Force
 Dr. Deirdre M. S. Frontczak
 Ms. Marian L. Gade
 Mrs. Cynthia Garvey
 Erin Gebel
 Klaus Dieter Giessler
 Ms. Marilyn M. Gildea

Ms. Bettina K. Gill
 Dr. Eric S. Goldman
 Mrs. Barbara J. Graham
 Mr. Robert Lewton Gray
 Mr. Kenneth Thomas Greaves
 Mr. Sheldon Louis Greene
 Ms. Marcia N. Hagen
 Ms. Mary Jean Haley
 Dr. Jeanne W. Halpern
 Ms. Mary Agnes Hanel
 Dr. Jay B. Hann, III
 Ms. Susan Kay Hartt
 Mrs. Christie W. Hastings
 Mrs. Andrea L M Hawkins
 Mr. Gerald W. Hedstrom
 Mrs. Tui G. Hedstrom
 Ms. Candace Heisler
 Mr. James Lowell Helman
 Anna Henderson
 Ms. Kristen Cheryl Hensman
 Taylor Alexander Hines
 Ms. Eileen Hoefler
 Heidi Hoffmann
 Dr. Henry Palmer Hotz
 Dr. Marie Brase Hotz
 Mr. Roy Eugene Hoyer
 Mr. Ian Huebsch
 Dr. Jeremy Isenberg
 Dr. Gordon Leckie Jackson
 Dr. Bruce Richard Johnson
 Stuart Johnson
 Ms. Holland C. Jordan
 Ms. Carol-Lee Joy
 Mr. Paul E. Kadden
 Ms. Tara Seshadri Kaushik
 Mrs. Mary P. Kava
 Prof. Herma Hill Kay
 Dr. Kanwal Khanna
 Mrs. Phoebe Richter Korn
 Mr. Jim Kuhfeld
 Mrs. Beatrice G. Kushner
 Dr. Michelle M. Landolfi
 Ms. Janet Regina Lane
 Ms. Gretchen Leavitt
 Mr. Leland Edwin Leisz
 Mr. Anthony Brent Leuin
 Mr. Brian Thomas Lewis
 Ms. Martha J. Lewis

Dr. Patricia Jean LiWang
 Byrd Lochtie
 Dr. Kevin W. Louie
 Mrs. Charlotte A. Lowrey
 Mrs. Deborah O'Brien
 Lundberg
 Kimberly Maas
 Mr. David Mackler
 Mr. Robert A. Managan
 Ms. Wendy Grenert Martin
 Mr. Robert S. McBain
 Theresa McFarland
 Mr. J. Gage McKinney
 Dr. David Irwin Mendelson
 Edward Louis Merrin
 William Mitchell
 Rev. Catharine P. Morris
 Mrs. Diane Wells Musgrave
 Mrs. Maureen M. Nassiri
 Harry Charles Newman, M.D.
 David Ng
 Mr. R Douglas Norby
 Kathryn North
 Mr. Jeffrey Shiro Okamoto
 Mrs. Beatrice R. O'Keefe
 Dr. Brian M. Oki
 Cal Oltrogge, Ph.D.
 Ronald Orellana, Jr.
 Mr. David John Pasta
 Dr. John Stuart Pearson
 Alan Peters
 Mrs. Susan Cook Polgar
 Ms. Terese Pollock
 Mr. Mark Alan Powers
 Dr. Dominique Quincy
 Mrs. Claire S. Ravi
 Dr. Edna Howald Reiter
 Dr. Maxine H. Reneker
 Mr. Charles B. Renfrew
 Rev. James D. Richardson
 Mrs. Barbara K. Ripper
 Joanne Sandstrom
 Mrs. Shirley Samuelson Schell
 Mr. Charles G. Schulz
 Chandran Shanmugam
 Ms. Edna Yee Shipley
 Mrs. Margaret A. Slakey
 Mrs. Lydia Barrette Sloan
 Mrs. Lenelle H. Smith
 Mrs. Muriel Sonne

Ms. Julie Steury-Reynolds
 Dr. Harold B. Strauch
 Mr. Kenneth Toshio Sumida
 Dr. Steven Mark Tilles
 Ms. Lisa Ann Tromovitch
 Mrs. Constance O. Vandament
 Mr. David Paul Vandev eer
 James Ver Steeg
 Ms. Sylvia Marie Volkman
 Mr. Ronald Albert Wagner
 Ms. Dorothy J. Weaver
 Mrs. Fiona Stanley Weigant
 Mrs. Elaine S. Weiss
 Ms. Belinda White
 Dr. Roy Archie Whiteker
 Elinor Wilner
 Mr. David Alan Windrem
 Mrs. Nancy Ranney Wolcott
 Mr. Richard Gregory Wolf
 Mr. Weyman W. Wong
 Mr. Luke Yancy, Jr.
 Dr. Jeffry Howard Young
 Mr. Daniel J. Zelinski
 Dr. Broc G. Zoller

Regular \$30-\$49
 Carol Achtman, M.D.
 Mr. Kenneth Joel Adelson, Esq.
 Dr. Gwynn C. Akin
 Dr. Daniel S. Alegria
 Mr. James A. Aleveras, Jr.
 Prof. Susan J. G. Alexander
 Ms. Susan Amateau
 Mr. William Thomas Amess
 C Kay Ammon
 Mrs. Nina Kathryn Anderson
 Mrs. Elizabeth D. Archambeault
 Tobin Asher
 Dr. William Babula
 Ms. Barbara Ann Bacigalupi
 Mr. Peete W. Baer

Ms. Molly Joan Baier
 Mrs. H Louise Bailey
 Ms. Natalie Anne Balfour
 Mrs. Mary M. Ballengee
 Elizabeth Banowetz
 Ms. Janet Lee Beach
 Dr. George E. Becker
 Mr. John Thomas Bell
 Marion Bell
 Bradford Bemis
 Nicolas Lell Benavides
 Dr. Edward L. Bennett
 Gregory A Bennett
 Mrs. Barbara B. Benningson
 Mrs. Lois E. Benson
 Mrs. Barbara Kay Benz
 Ms. Helen L. Bersie
 Kaamna Bhojwani-Dhawan
 Ms. Barbara M. Bibel
 Dr. William P. Bieber
 Dr. Simone Billings
 Mr. Willard M. Black
 Dr. Marilyn J. Blockus
 Mr. Bruce Bolinger
 Mr. Justin Eric BoLois
 Dr. Peter Gustave Borden
 Dr. Mark Jonathan Bowersky
 Mr. Tod Bottari
 Ms. Mirae Ellen Bouyssou
 Jay Bowlby
 Mrs. Michelle Padams Brant
 Mrs. Janet Leonard Brians
 Gabriella Brignardello
 Mrs. Elaine E. Brinn
 Daniel Brown
 Mr. James Chilton Brown
 Dr. Stephen L. Brown
 Alyssa Camille Brown-ing
 Mrs. Carolyn Boynton Bruen
 Ms. Suzanne Long Bryant
 Dr. Robert Edward Brylawski
 Mr. Alan T. Buckley
 Megan Buonaiuto
 Mrs. Kay Feldsmith Bushnell
 Dr. Anthony J. Calciano
 Dr. Alan Charles Calkin

Mr. Eugene Thorpe Cantin
 Mrs. Karen Jensen Carmody
 Mrs. Mary Alice Carswell
 Mr. Ronald D. Caruso
 Mr. Clement Chen, III
 Margaret A. Chesney, Ph.D.
 Mr. Stephen A. Chessin
 Carolyn Chooljian
 Mr. Paul Anton Christensen
 Mr. William J. Clancey
 Dr. Philip N. Clar
 Ms. Patricia B. Clark
 Vance Cochrane
 Mr. Dennis A. Cohen
 Mrs. Louise E. B. Colgan
 Ms. Celia G. Concus
 Ms. Janet Conley
 Ms. Nicole Madrid Conti
 Mr. Walter Conti
 William Cook
 Dr. Catherine R. Cooper
 Patricia Melugin Cousins
 Robin Coxe
 Mrs. Mary Frances Crabtree
 Ms. Dana Lynn Craig
 Dr. C. Raymond Crain
 Jennifer L. Crandall, DDS
 Mr. Christopher D. Creed
 Pamela Gene Crespini, Ph.D.
 Ms. Janine Louise Crowe
 Miss Lola L. Danielli
 Christopher Darby
 Ms. Jean M. Davis
 Dr. Martin D. Davis
 Mr. Robert R. Davis
 Mrs. Linda Dawson
 Dr. Jane M. Day
 Lucille Day
 Ms. Kristina De Nike
 Martha Debs
 Ms. Margaret Lois Delaney
 Ms. Kathleen Denny
 Mr. William Jay Devore
 Mr. Leland H. Dibble, Jr.
 Lillian DiGiacomo, M.D.
 Marilyn Baker Domin
 Mrs. Anne Doyle-Shultz
 Mrs. Nancy Elaine Drew

Dr. Mary Kay Duggan
 Dennis Durzinsky, M.D.
 Katherine Egerton
 Diana Elrod
 Mr. Gregory Engel
 Prof. Edwin M. Epstein
 Jeremy Erickson
 Mr. Joel Gregory Ervice
 James William Eusebio, M.D., Ph.D.
 Dr. David Alun Evans
 Mrs. Joyce Sasaki Fabyancic
 Mr. Robert Michael Fera
 Miss Elsie K. Ferrando
 Dr. Eleanor Selfridge Field
 Dr. David Owen Findley
 Dr. Frances J. Fischer
 Ms. Kathleen O. Flynn
 Mr. Alan Larry Forkosh
 Mrs. Rita DeSales French, Ph.D.
 Leslie Friedman
 Nancy W. Frisch
 Dr. Michael C. Fuller
 Mr. Rodney Loren Funk
 Dr. Annie E. Gaffey
 Ms. Mary Roberts Gale
 Jon Galehouse
 Mrs. Suzanne Galloway
 Ms. Melissa Beth Getz
 Mr. William S. Gilbert
 Mr. Michael Gilfix
 Mrs. Myra Gerson Gilfix
 Dr. Terry Robert Girill
 Michael Godwin
 Prof. Leo A. Goodman
 Dr. Judson E. Goodrich
 Mrs. Karen Rae Gordon
 Dr. William Gerald Gottfried
 Dr. John L. Graham
 Mrs. Mary D. Granger
 James Greene
 Mr. Joseph M. Greenheffern
 Dr. Alexander A. Grillo
 Mrs. Ruth Baker Grimes
 Ms. Margaret E. Grunert
 Mr. Donal D. Grunz
 Mrs. Karin Savfors Guzman
 Mr. Robert Edward Gwynn
 Mrs. Kristi U. Haigh
 Harvey Dennis Halperin, M.D.
 Mrs. Eloise Heuer
 Hamann

Dr. Maurice Eugene Hamilton
 Yurika Stephanie Hara
 Bette Napoli Harris
 Mrs. Marny H. Harris
 Dr. Vanessa Harris
 Frederic Harvey
 Alexander D. Hebels
 Daniel Herman
 Ms. Sarah Herringer
 Mira Hess
 Margherita Heyer-Caput
 Dr. Donald Heyneman
 Steven Hibshman
 Ms. Darryn E. Hickey
 Ms. Judy Fujiko Hirano
 Ms. Tina L. Hittenberger
 Mrs. Allye Hobson-Robinson
 Mrs. Suzanne Cecile Holmes
 Ms. Mary Anne Holstege
 Karen Humphrey
 Dr. Kevin C. Hurley
 Susanne Huttner
 Victoria Igel
 Eugene G. Illovsky, Esq.
 Mrs. Diana G. Irvin
 Mr. Fred M. Jacobson
 Ms. Loisann Jacovitz
 Dr. Thomas L. James
 Mr. Ed Jameson
 Irene Jenkins
 Mr. Jonathan L. Jew
 Mr. Jordan McCoy Johnson
 Mr. Richard G. Johnson, III
 Mrs. Sharon Barta Johnson
 Mrs. Susan Cotter Johnson
 Mrs. Jennifer C. Jones
 Mrs. Santina Muzio Kapkin
 Mr. Michael Aaron Karsh
 Mark Kawaguchi
 William M. Keane, M.D.
 Dr. Edward J. Keith
 Ms. Susan Mary Kelso
 Dr. Andrew Youngkyu Kim
 Mr. Frederick A. Kirsten
 Douglas Kisala
 Mr. John J. Klopacz
 Dr. William C. Knudson
 Ms. Margaret Ward Koike
 Ms. Gayle Miyo Kono

Giuliano Kornberg
 Ms. Lisa S. Kremer
 Matthew Kulick
 Ms. Betty S. Kunz
 Ms. Nancy Kurahashi
 Mrs. Kathleen Cox
 Laderman
 Mrs. Gail LaForge
 Mr. Sergio Van Asch
 LaPorta
 Karla Lapsley
 Mrs. Diana Largent
 Mrs. Gertrude V. Leach-
 man
 George Leef
 Mr. Thomas Joseph
 Lenk
 Dr. Diane Uratsu Leong
 Mrs. Jane G. Lesh
 Mrs. Alberta M. Lesko
 Sheldon Lewis
 Mrs. Sybil B. Albrecht
 Lewis
 Mr. Garrettson Cairns
 Ley
 Ms. Tricia N. Lively
 Mrs. Phyllis C. Loonin
 Megan Lopes Cunha
 Ms. April Gwen Lov-
 vorn
 Peter Luh
 Walter Luh
 Mr. Nghiep Gia Ly
 Mrs. Judith J MacClea-
 land
 Ms. Kate Maeder
 Mrs. Judith A. Mann
 Mr. Louis Lawrence Ma-
 rines
 Carol Marks
 Ms. Virginia Martin
 Kent Matsumoto
 Dr. Jody L. Maxmin
 Mrs. Joan H. Maxwell
 Ms. Judith Ann Mazia
 Ms. Joanne G.
 McClintock
 Mrs. Deborah Young
 McFarland
 Dr. Howard C. Mel
 Ms. Nancy Merchant
 Mrs. Carolyn S. Merrill
 Dr. Mary Beth Metcalf
 Mr. Joshua Christopher
 Meyer
 Prof. Jacob Borchert
 Michaelsen
 Mrs. Cheryl Lotsoff
 Stern Miller
 Mr. Kirk Edward Miller
 Mrs. Susan Jane Miller
 Mr. Douglas Lyle Min-
 nis
 Mr. Shahram Michael
 Miri
 Dr. Arthur Andrew Mi-
 rin
 Mrs. Katherine M.
 Mitchell
 Mr. Thomas C. Mitchell
 Edward G. Moczy-
 dowski
 Dr. William Esco
 Moerner
 Dr. Dorothy Munz
 Molyneaux
 Mr. James E. Monson
 Emily Moody
 Samuel Moss
 Mr. Michael G. Mueller
 Ms. Christine Elizabeth
 Mugnolo
 Jo-Ann J. Murdach
 Stephanie Ctesa Murphy
 Mrs. Kristen Ann Mur-
 ray
 Dr. Mayumi Nakagawa
 Ms. Sharon Speck Ne-
 beker
 Mrs. Carla R. Nelson
 Tamara Nelson
 Philippa Newfield, M.D.
 Mrs. Harriet C. Newman
 Mr. Jeffrey Mark New-
 man
 Mrs. Cheryl P. Ng
 Hoa Francisco Ngo
 Ha V. Nguyen
 Quynh Nguyen
 Mr. Michel H. Nickel
 Mr. Martin A. Nicolaus
 Jason Nielsen
 Dr. Denyse Nishio
 Dr. Lela Garner Noble
 Mrs. Maria W. Norall
 Mr. Mark J. Nordstrom
 Lauren H. Nosaka
 Richard J. O'Donnell,
 M.D.
 Mrs. Doris J. Olney
 Ms. Karen Lynn Olson
 Dr. Paul Ortega
 Dr. Marijane Osborn
 Mr. M. Lester O'Shea
 Berneice M. Owen
 Judy Tsu-Kuan
 O'Young, M.D.
 Mrs. Michelle Palmer
 John V. Payne
 Ms. Kristen Diana Pend-
 leton
 George S. Peredy, M.D.
 Britta Peterson
 Mr. Marvin W. Peterson
 Ms. Patricia P. Peterson
 Mrs. Susan Petit
 Mrs. Susan G. Phillips
 Dr. Janet L. Pieper
 Brendan Pinder
 Renee Pittin
 Mr. John Poelman
 James Pointer, M.D.
 Wendy Poling
 Ann Patzer Poulson
 Dr. Ellen Mary Prager
 William Prior
 Janice Prochaska
 Mr. Carlos Manuel Puig
 Ms. Wilma R. K. Rader
 Ms. Judith Radin
 Mrs. Liza Anne Reavis
 Mrs. Myrtle Jean Reed
 Mrs. Mary A Ripley
 Mr. David Robertson
 Mr. Richard Clark Rob-
 inson
 Ms. Christine M. Roed
 Mrs. Joan Klaus Roe-
 lands
 Mrs. Carol Ann Rogers
 Mr. Derward R. Rogers
 Lester Rosen ESQ JD
 Eliana Rosenthal
 Lynn Rossman
 Dr. Christine P. Rozance
 Mr. Thomas A. Rudkin
 Mrs. Barbara Miramonte
 Rueger
 Jade Sales-Lee
 Andres E. Sanchez-Or-
 donez
 Ms. Marsha Sato
 Dr. Judith Heiser Schiff-
 ner
 Mr. Eno A. Schmidt
 Mr. Daniel James
 Schneider
 Dr. Debra Brown
 Schneider
 Dr. Ervin H. Schwarcz
 Miss Dora Alice Purcell
 Scott
 Dr. Juliet P. Shaffer
 Mr. Norman John Shas-
 key
 Mr. Theodore James
 Shively
 Virginia Siegman
 Mrs. Jacquelyn T. Silver
 Ms. Randi Slaughter-
 Broussal
 Christina Slee
 Mr. Brian A E Smith
 Dr. David E. Smith
 Heidi S. Smith
 Ms. Kathryn J. Smolen
 Mrs. Phyllis Y. Sokol
 Mrs. Harriet Naviasky
 Sollod
 Mrs. Deborah B. Sose-
 bee
 Ms. Susanne Sparks
 Mrs. Deanne K. Spears
 Dr. Robert John Stallone
 Ms. Susan Marie Steffes-
 Ferri
 Ms. Ellen Dennis Stein
 Dr. Gary F. Stein
 Mrs. Susan Wides Stein-
 berg
 Mr. Jan S. Stevens
 Dr. Barbara Lafot
 Stokely
 Dr. Edward Bryant
 Stoneham
 Mr. G William Streng
 Mr. Thomas Chase
 Stutzman
 Dr. Scott Douglas Sulli-
 van
 Ms. Susan H. Swensson
 Mrs. Kiyoka Rose Taka-
 hara-Hillson
 Mr. Timothy D. Taron
 Anne Kuhlmann Taylor,
 Ph.D.
 Ms. Claire E. Taylor
 Ms. Emily Teruya
 Ronnie Thierman
 Mrs. Antoinette I.
 Thomas
 Mr. John Baptist Tet-
 Choi Thoo
 Mr. Leslie Lee Threatte,
 Jr.
 Mr. Eric William Tile-
 nius
 Charles H. Touton, M.D.
 John Towey
 Ms. Karen Ruth Traister
 Mr. Matthew Wellman
 Tsang
 Mrs. Gayle Tunnell
 Ms. Emily Turula
 Ms. Barbara Ungersma
 Rachel Valfer
 Mr. Korbin S. Van Dyke
 Barry Vickrey
 Dr. Eldon J. Vought
 Dr. Bradford W. Wade
 Mr. Robert Frank Waites
 Karena Wall
 Angie E. Wang
 Mr. James Weaver
 Mrs. Frances Finch
 Webb
 Ari Weiland
 Mrs. Barbara Yates
 Weissman
 Dr. Richard B. Welch
 Dr. S. Benson Werner
 Mrs. Ingrid S. Whitney
 David Wickline
 Dr. Eleanor Willemssen
 Mrs. Joan Cook Wilson
 Dr. Michael Robert Wil-
 son
 Mrs. R. Marilyn Wilson
 Mr. Alan Wofsy
 Mr. Russell Jay Wong
 Yvonne Wood-Anto-
 nuccio
 Margaret Louise Woods
 Mrs. Ruth C. Wrentmore
 Daniel Wright, Ph.D.
 Ms. Jean W. Wu
 Dr. Ruth Powers Yaffe
 Mr. Gary Stephen Yellin,
 CPA
 Dr. E. William Yund
 Dr. Mary Alice Yund
 Mr. Melvin Richard
 Zimowski
 Prof. Calvin Zippin
Students \$10-\$29
 Mrs. Miho Tajima Alva-
 rez
 Mr. Kyle Houston
 Broach
 Dr. Eric E. Conn
 Stacey Marie Croll
 Lauren Friend
 Danielle Glynn
 Jordan Greenwald
 Kristen Marie Hanley
 Cardozo
 Catherine Hausman
 Ms. Georgia Lynn Hen-
 ley
 Tara Allison Hottman
 Ms. Danielle Nicholson
 Hughes
 Clarissa Ibarra
 Cooper Jacob
 Mr. Lewis Ammer Kane
 Amanda Martinez Law-
 rence
 Selena Li

Delaney Luna	Ms. Anna-	Kelsey Reed	Isaac Smith	Meredith Joy Van Natta	Joshua Wild
Karenina K. Montiel		Shannon Marie Satter-	Katsuhito Sugano	Miss Alice Verstaen	Megan Winkelman
William Moore		white	Mr. Laurence R. Swan	Sheila Visvanathan	Jane Hui-Chung Wu
Davin Reece Packer		Hsinyun Shen	Cynthia Rose Thick-	Christopher Wallis	
Juan Rangel		Ryan Shook	penny	Phillip Wang	

Coupons

If you subsequently can't make an event, others may be waiting. Kindly notify
 Judy Hardardt, First Vice President – Programs, Davis, cell (707) 696-9498, hardardtj@gmail.com. **No acknowledgements will be sent.**

KQED's History
 Thursday, July 20, 2017, 11:00 a.m.
 Deadline July 7, 2017
 # Attending _____ x \$8.00 per person = \$ _____
 (Check payable to PBKNCA- Enter "KQED" on check)
 Member(s) _____
 Address _____

 Phone _____
 E-mail _____
 Guest name(s) _____
 Mail coupon and payment to: Judy Hardardt,
 PO Box 2038, Davis, CA 95617

Bread—the Staff of Life
 Saturday, September 16, 2017 9:30 am to 3:00 pm
 At 2527 Regatta Court, Davis, CA 95618
 Deadline August 18, 2017
 # Attending _____ x \$45.00 per person = \$ _____
 (Check payable to PBKNCA- Enter "Bread" on check)
 Member(s) _____
 Address _____

 Phone _____
 E-mail _____
 Guest name(s) _____
 Mail coupon and payment to: Judy Hardardt,
 PO Box 88, Winter Park CO 80482

Maritime Academy
 Friday, October 27, 2017, 10:30 a.m.
 Deadline October 14, 2017
 # Attending _____ x \$12.00 per person = \$ _____
 (Check payable to PBKNCA- Enter "Maritime" on check)
 Member(s) _____
 Address _____

 Phone _____
 E-mail _____
 Guest name(s) _____
 Mail coupon and payment to: Judy Hardardt,
 PO Box 2038, Davis, CA 95617

The editor wishes to thank Dr. Larry Lerner for his proofreading and invaluable formatting suggestions.

ΦBK Board July 1, 2017 to June 30, 2018

Mary Turner Gilliland, President
Menlo Park, (650) 321-9966, Mltg@aol.com
Judy Hardardt, First Vice President – Programs
Davis, cell (707) 696-9498, hardardtj@gmail.com
Joanne Sandstrom, Second Vice President – Scholarships
Oakland, (510) 339-1352, joannes@berkeley.edu
Patricia Kenber, Third Vice President – Membership
Danville, (925) 838-2296, kenber@sbcglobal.net
Duncan Missimer, Treasurer
Mountain View, (408) 368-0835, Duncan.missimer@ieee.org
Stacey Croll, Recording Secretary
San Ramon, (925) 355-1771, stacroll@gmail.com
Susan Jenkins, Corresponding Secretary
San Jose, (408) 532-6550, sjenkins4@yahoo.com
Deirdre Frontczak, Asilomar Chair
Santa Rosa, (707) 546-4238, dfrontczak@santarosa.edu
Amanda Sanyal, Co-Chapter Liaison
Campbell, (650) 520-5419, a_derry@yahoo.com
Luke Yancy, Jr., Co-Chapter Liaison
East Palo Alto, (248) 227-4762, lukeyancyjr@gmail.com
Ray Hendess, Communications Officer
Petaluma, (707) 763-2072, Ray@pbknca.org
Narcinda Lerner, Teaching Excellence Chair
Woodside, (650) 851-0137, nrlernern@netscape.net

Get the Newsletter Online and Save the Association Money
type pbknca.org/newsletter/current.newsletter.pdf
or pbknca.org/newsletter/mobile/Current.Mobile.php
in your browser to see a copy.

If you are receiving a hardcopy newsletter, why don't you join the five hundred and seventy-five current members who have elected to receive the online newsletter? Mailing hardcopy newsletters costs about \$7.00/member/year. That is that much less for scholarships. Sign up for the email newsletter - we send you an email with a clickable link to the newsletter, which you can see in a format designed for your phone, or as a full color PDF which you can read on your desktop or print out in color or B&W. You will receive the email about two weeks before the hardcopy would have appeared in your mailbox. Try it, type this address in your browser **www.pbknca.org/newsletter** You can download and print it if you like reading hardcopy, you can store it on your computer for future reference, or you can read it online **in color**. Think about it – our potential scholarship recipients will really appreciate it! In addition, you will be saving trees. Just send an email to online@pbknca.org, and we will add you to the list.

Ray Hendess, Communications Officer



PHI BETA KAPPA
NORTHERN CALIFORNIA ASSOCIATION
 Ms. Patricia Kenber
 VP Membership, PBKNCA
 1073 River Rock Lane
 Danville CA 94526-4001

Return Service Requested

Go green – get the newsletter by email

Send an email to online@pbknca.org

or

Scan this QR code with your Smartphone
 to sign up for the newsletter online now



Note – Please do not return this form if you have already paid a deposit.

ΦBK at Asilomar February 16-19, 2018

Deadline for Reservations: December 10, 2017

Registration fee: # Attending _____ x \$125/person= \$_____

Please make checks payable to PBKNCA

Mail to: Barry Haskell, 1190 Fairbrook Dr., Mountain View, CA 94040

Questions? Call Deirdre Frontczak at 707 546-4238

Member Name(s): _____

Member Address: _____

Member Phone #(s): _____

Member Email (essential!) _____

Is this the first time you have attended our Asilomar Conference? _____

Where initiated to ΦBK (For your nametag) _____

Guest Name(s): _____